

## A message from the STB Stewardship Council.....

Over the past several weeks, we hope that you have enjoyed sharing your blessings on the Blessing Tree, learning about the faith formation and service opportunities at St. Boniface, and listening to your fellow parishioners share their experiences of how their faith lives have been changed through their commitments and participation.

Now it's time for all of us to consider how we might make a difference in our parish during the coming year. Whether you are making a new commitment to become more involved in our parish family and community service or recommitting to an activity that you have supported for years, we ask you to share those commitments here and return the forms in the collection basket or to the parish office.

We look forward to sharing the information with you in the near future.

May God bless you and thank you for the blessing you are to Saint Boniface Parish.

Sincerely,

Cindy Clark, Kristi Hyten, Jenny Milburn,  
Steve Miller, Brad Serfas, Nate Vuagniaux,  
and Fr. Jeff Goeckner

*We ought always to thank God for you, brothers and sisters, and rightly so, because your faith is growing more and more and the love of all you have for one another.*  
2 Thessalonians 1:3

## Liturgical Service

- Sacristans
- Ministers of Welcome and Greeting
- Wedding Day Hospitality Ministers -New!
- Ushers
- Adult Servers for Mass
- Youth Servers for Mass (grades 5- 12)
- Wedding Mass Servers—New!
- Funeral Mass Servers—New!
- Readers
- Ministers of Holy Communion
- Adult Parish Choir
- Youth Choir (middle and high school age)
- Children's Choir (grade school age)
- Cantors
- Funeral Choir
- Bell Choir
- Instrumentalist
- Art and Environment (Church Decorating)

## Care For Our Common Home

- Recycle newspaper, paper, cardboard, glass, tin, plastic, and aluminum
- Turn off lights in rooms you are not using
- Take shorter showers
- Use rechargeable batteries
- Bike or walk for short trips
- Donate used toys and clean clothing to charity organizations
- Use reusable containers
- Volunteer to help plant trees

# ABUNDANT BLESSINGS

Shared through  
*Spirituality,  
Service, and  
Sacrifice*

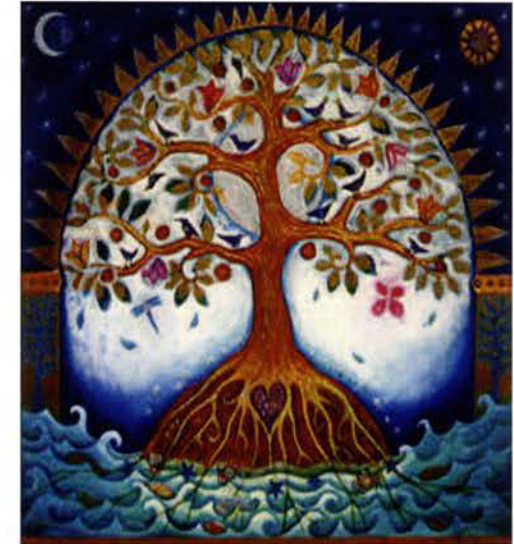

**St. Boniface Catholic Church**  
**Stewardship Series 1**  
**Fall 2015**

## Spirituality

- Regularly attend Sunday Mass and Holy Days of Obligations
- Pray the Rosary and other Devotions
- Strive to attend weekday Mass
- Spend time in prayer before the Blessed Sacrament
- Pray the Stations of the Cross
- Pray daily for the needs of the parish
- Celebrate the Sacrament of Penance
- Fast and abstain from meat and sweets every Friday
- Bible Study Series—Unlocking the Mystery of the Bible
- Circle of Moms Group
- Frequent Flyers (young adults 18—35) - **New!**
- Individual Spiritual Direction
- Lectio Divina Prayer Group
- Living the Eucharist Prayer Group
- Martha & Mary's Prayer Group
- Month of Guided Prayer
- Parish School of Religion (PSR)
- Respect Life Committee
- Rite of Christian Initiation of Adults (RCIA) and Children (RCIC)
- Secular Franciscans
- Steeple People (high school students)
- Tower Teens (middle school students)
- Adult support for youth ministry
- Vacation Bible School

## Service

- Big Bona Giveaway Raffle
- Bonifest and Run for Bonifest
- Collection Counters
- Funeral Luncheon Volunteers
- Annual Golf Tournament
- Heavenly Dusters
- Meals for Moms
- Outreach Ministry: Free Lunch Fridays and Breakfast Ministry
- Annual Parish Auction
- PSR Catechist (Parish School of Religion)
- STB Parish School Volunteer
- FMCHS School Volunteer—**New!**
- Knights of Columbus Council
- STB Quilters
- Rockers and Rockettes
- St. Fiacre Gardeners
- Pre-Cana Mentoring Couples—**New!**
- St. Vincent de Paul Society Outreach
- Visitation Ministry (Hospital, Homebound Nursing Homes)
- Vacation Bible School
- STB Photo Club—**New!**
- Adult Faith Formation Committee
- Building and Grounds Committee
- Finance Council
- Parish School Board
- Pastoral Council
- Vocation Council
- Daughters of Isabella
- Annual Rummage Sale

## Sacrifice

Name \_\_\_\_\_

Address \_\_\_\_\_

Email \_\_\_\_\_

Phone \_\_\_\_\_

Please circle: Current Member—New Member

As a responsible manager for God of time, abilities, and resources, I (we) dedicate in faith a percentage of my (our) income for God's work in our community as indicated below.

- |                             |                                |
|-----------------------------|--------------------------------|
| <input type="checkbox"/> 1% | <input type="checkbox"/> 7%    |
| <input type="checkbox"/> 2% | <input type="checkbox"/> 8%    |
| <input type="checkbox"/> 3% | <input type="checkbox"/> 9%    |
| <input type="checkbox"/> 4% | <input type="checkbox"/> 10%   |
| <input type="checkbox"/> 5% | <input type="checkbox"/> ____% |
| <input type="checkbox"/> 6% |                                |

- I (we) accept the principle of percentage giving and commit myself (ourselves) to increase my (our) giving at least 1% of my (our) income each year.

**Or**

I (we) plan to contribute \$\_\_\_\_\_ to the church each week/month.

Consider Electronic Giving  
by visiting [www.st-boniface.com](http://www.st-boniface.com) or  
contact the parish office @ 656.6450



**St. Boniface Catholic Church**  
**Stewardship Series 1**